

HOME OPENER • GE VERNOVA PARK

MATCH DAY GUIDE

Greenville Triumph SC vs Forward Madison FC

Tuesday, June 3, 2026 • 7:36 PM Kickoff • GE Vernova Park

PRESENTED BY **GE VERNOVA**

VERSION 3 • TUESDAY, JUNE 3, 2026

KICKOFF
7:36 PM
Gates 6:00 PM

GATES OPEN
6:00 PM
NE & East

EST. TURNSTILE
1,300-1,500
show rate

LEAGUE ONE CUP
No
regular season

MATCH DETAILS

Opponent	Forward Madison FC
Date	Tuesday, June 3, 2026
Venue	GE Vernova Park
Weather	Low 60, High 79, 15% rain
Match Sponsor	GE Vernova
Media Placement	Corners of the field
Tickets	\$5 tickets

PREMIUM ITEMS / HANDOUTS

Ingress	GE Vernova Park t-shirts (laid on seats, all size L), QTY 4,300
Egress	-
Food Vendors	Levy
Red Hat	Ken West
Press Box / Stats	Brian Pierson

SONGS OF THE MATCH

- "No Place Like Home", Blasterjaxx ft. Rosette (start 1:19, solid 70-second run)
- "Casa", Peso Pluma (start 0:16)
- "Home", Phillip Phillips (start 1:20)
- "My Town", Montgomery Gentry (start 0:40)

MERCHANDISE

Promo	2026 Home Kit
New	2026 Home Kit
New	2026 Goalkeeper Kit

MERCHANDISE PA READ

FANS, IT'S TIME TO REP YOUR CLUB IN STYLE! THE BRAND-NEW 2026 HOME AND GOALKEEPER KITS ARE HERE, AND THEY'RE BETTER THAN EVER! WHETHER YOU'RE STANDING IN THE SUPPORTERS' SECTION OR CHEERING FROM YOUR SEAT, NOW'S YOUR CHANCE TO WEAR THE COLORS WITH PRIDE. DON'T MISS OUT-HEAD OVER TO THE MERCHANDISE TENT AND BE ONE OF THE FIRST TO ROCK THE NEW LOOK FOR 2026! GEAR UP, STAND OUT, AND SHOW EVERYONE WHO YOU SUPPORT!



COMMITTED ADMISSIONS 3,558 tickets committed	SEASON MEMBERS 868 admissions on 6/3	GE VERNOVA GROUP 848 tickets	EXPECTED TURNSTILE 1,300-1,500 show-rate estimate
--	--	--	---

INVENTORY

Reserved seats	Sold out, 6 left (all Sec 128)
GA headroom	~249
GA by zone	Supporters 119 · South Stage 52 · NW Patio 78
Phase-1 cap	4,300

BOX OFFICE / WILL CALL

Hours	Opens 4:00 PM, closes at the 70th minute
Requirement	Name on order + photo ID
Lead	Owen Browning · 304-667-8553 · Ch 3

ADA / ACCESSIBLE

Seats	90 accessible, 45 wheelchair + 45 companion
Locations	115/116/117 (28) · 126/127/128 (30) · 134 (10) · 138/139 (12) · South Stage (10)
Access	No west ADA entrance for 6/3 (west building finishes ~Oct 2026). ADA shuttle from Mauldin High School at 4:00 PM.
Relocation	Ticket issues to Owen Browning (304-667-8553); physical access to Trey Kolak (864-607-6540). Reserve: West ADA 20, not selling.

PREMIUM ZONES

South Stage Green 153 standing + 56 by ramp · Sponsor: GE Vernova. Behind the south goal; west-side entry walkway.
NE Corner Club Blue Checker 54 seats · Sponsor: Wallace. NE corner, pitchside; Wicked Weed Beer Garden tent on the NE concourse.
NW Patio Red Brick 60 seats + ~78 standing · Sponsor: Wallace. NW corner, raised; private bartender and tent. Confirm NW distribution before gameday.

WHERE THE CROWD CONCENTRATES

GE corners, Sec 121, 122 and 132 full; 111 nearly full, the densest part of the bowl.
The Riot, GA 110: ~264 supporters on the north terrace, enter via Champions Walk / videoboard.
South Stage: 209 standing behind the south goal (153 on stage + 56 by the ramp).

RESERVED BOWL + GA
SEATS BY SECTION



Live Vivenu, sold / held / available. Reserved bowl reconciles to 3,818 seats; only Section 128 has reserved availability (6).

SEC	CAP	SOLD	HELD	AVAIL	NOTE
111	140	138	2	0	GE P5 corner
112	180	168	12	0	
113	180	171	9	0	
114	150	146	4	0	
115	154	144	10	0	ADA
116	146	120	26	0	ADA
117	136	125	11	0	
118	180	178	2	0	
119	160	158	2	0	Open for groups
120	170	146	24	0	GE P4
121	210	210	0	0	FULL, GE P5 corner
122	154	154	0	0	FULL, group / GE corner
123	198	193	5	0	GE P4
124	198	185	13	0	
125	198	80	118	0	Wallace P1/2 + holds
126	172	70	102	0	Wallace P1/2 + ADA
127	46	0	46	0	Closed (construction)
128	172	99	67	6	Only availability
129	198	162	36	0	
130	198	165	33	0	
131	198	171	27	0	
132	154	154	0	0	FULL, group / GE corner
133	30	0	30	0	Premium (NE)
134	30	0	30	0	Premium (NE) / ADA
138	33	4	29	0	NE Corner Club
139	33	6	27	0	NE Corner Club
Supporters (110)	274	155	-	119	General admission
South Stage	200	148	-	52	General admission
NW Patio	78	0	-	78	General admission

FRONT OFFICE & MATCH DAY

Zach Prince	General Manager & Sporting Director	843-801-3757	Brandon Mays	Sales and Service Consultant	864-542-6603
Megan Kolak	Senior Vice President	216-235-2891	Sam Stevens	Senior Sales and Service Consultant	570-955-8950
Paul Pillsbury	Director of Business Administration & Finance	603-545-7715	Sean Tippen	Manager of CRM and Business Operations	972-897-1585
Johnathan Stanley	Chief Revenue Officer	864-434-3554	Trey Kolak	Director of Stadium Operations	864-607-6540
Vanessa Gongora	Senior Director of Communications & Marketing	347-259-2343	James Kalinowski	Manager of Stadium Operations	864-666-0077
Leo White	Community Relations Coordinator	864-630-4335	Austin Yearwood	Director of Player Personnel	704-301-4117
Sean Faherty	Creative Content Producer	336-707-2568	Lyndsey Thompson	Manager of Player Equipment	864-414-5993
Megan Pace	Digital Communications Coordinator	512-378-3729	Eli Wohlenhaus	Match Team Lead	443-975-2925
Blakely Mattern	Manager of Corporate Sales	864-608-1681	Emma Hudson	Match Team Lead	864-991-1307
Gio Canas	Partnership Marketing Coordinator	864-260-7766	Matt Weyer	Match Team Lead	864-378-4376
Charli Hiers	Partnership Marketing Coordinator	808-840-3673	Spenser Kirby	Match Team Lead	770-769-0686
Owen Browning	Manager of Ticket Sales	304-667-8553			

3RD PARTY OPERATION VENDORS

Jason Hicks	EPI	864-382-7908
Juan Martin	Jani-King	864-451-3676
Jennifer Wells	Thorne Ambulance	843-796-7313
Bethany Gibson	Bridgeway Station	864-238-8146
Seth Duncan	City of Mauldin	864-775-0338
Gina McAtee	City of Mauldin	864-449-1433



8:00 AM	Mauldin High School Parking Lot Opens Mauldin High School · EPI
9:00 AM	Triumph Team Equipment Arrival Stadium · Lyndsey Thompson
1:00 PM	Broadcast Arrives Press Box · Rush Media
1:00 PM	Jani-King Arrival Stadium · Jani-King
1:00 PM	GE Vernova Park T-shirt Setup Stadium · City of Mauldin Volunteers
3:00 PM	Pioneer Pyrotechnics Arrive Stadium · Megan Kolak
3:00 PM	Vendors Begin to Arrive Fan Fest · Vendors / Match Day Staff
3:00 PM	Shuttle Begins Mauldin High School · Jean's Bus Services
3:00 PM	Visiting Team Equipment Arrival Five Forks Methodist · Visiting Team
3:45 PM	EPI Parking Attendants Arrive Green Lot / Jackson Marketing / Holland Park Church / Five Forks Methodist · EPI / Trey
4:00 PM	Ticket Office Opens Ticket Office · Sean
4:00 PM	Parking Lots Open Green Lot / Jackson Marketing / Holland Park Church / Five Forks Methodist · EPI
4:00 PM	ADA Shuttle Begins All satellite lots · EPI / Transportation on Demand
4:30 PM	Fan Fest Opens Plaza + Grass Area at BridgeWay Station · EPI / Match Day Staff
4:45 PM	Pioneer Pyrotechnics Test Stadium · Megan Kolak
5:00 PM	Game Presentation Meeting Press Box · Match Day Staff / Megan
5:00 PM	Operations Meeting SE Corner, Section 121 · Match Day Staff / Third Party Vendors / Trey

5:00 PM	Second Shuttle Begins Mauldin High School · Jean's Bus Services
5:30 PM	Visiting Team Arrival Headquarters · Visiting Team
5:30 PM	Triumph Team Arrival Headquarters · Liaisons / Triumph
5:30 PM	Officials Arrive Headquarters · Liaisons
5:30 PM	Test All Levels Press Box / Pitch · Match Pres.
5:45 PM	Anthem Mic-Check Pitch · Match Day Staff
5:45 PM	Jean's Buses Arrive at Fan Fest with Players King's Chair Entrance / Plaza · Jean's / Triumph / EPI / MDS
5:50 PM	Players Emerge from King's Chair & Walk to Stage Plaza / Stage · Triumph / EPI / Match Day Staff
5:55 PM	Players Presented Plaza / Stage · Eli
6:00 PM	Gates Open to Public NE Gate and East Gate · Everyone
6:00 PM	Supporters Get Tickets Scanned Jackson Marketing Parking · EPI Ticket Scanner
6:00 PM	Non-Rostered Player Autograph Session Plaza · EPI / MDS
6:05 PM	Players Leave via Bus to Locker Rooms Plaza / Locker Room · Triumph / EPI / Jean's
6:15 PM	Supporters March Through Entrance Video Board · EPI
6:30 PM	Roster Exchange Locker Rooms · Officials / Austin Yearwood
6:30 PM	Turn Stadium Lights On Stadium Lights · James



WARM-UP & WALKOUT

6:35 PM	Warm Ups Begin Pitch · Soccer Ops
7:00 PM	Fan Fest Closes Plaza + Grass Area at BWS · Match Day Staff
7:05 PM	Warm Ups End Pitch · Soccer Ops
7:23 PM	Teams & Officials Leave the Locker Rooms Pitch · Austin Yearwood / Liaisons
7:26 PM	Player Walkout Pitch · Match Pres.
7:29 PM	Honor Guard Pitch · Match Pres.
7:30 PM	US National Anthem Pitch · Match Pres. / Captains / Officials
7:32 PM	Fly Over, Chinook (SC National Guard) Pitch · Match Pres.
7:36 PM	KICKOFF Pitch · Officials

FIRST HALF & HALFTIME

15:00 on clock	Halftime Begins (15:00 clock countdown) Pitch · Officials
8:30 on clock	5-Minute Warning, Teams & Officials Locker Rooms · Austin Yearwood / Liaisons
6:30 on clock	3-Minute Warning, Teams & Officials Locker Rooms · Austin Yearwood / Liaisons
4:30 on clock	1-Minute Warning, Teams & Officials Locker Rooms · Austin Yearwood / Liaisons
3:30 on clock	Teams & Officials Leave Locker Room Locker Rooms · Austin Yearwood / Liaisons
1:00 on clock	1-Minute Warning to Referee Pitch · Red Hat

SECOND HALF

8:36 PM	Second Half Begins (count up 45:00 → 90:00) Pitch · Officials
70th Minute	Ticket Office Closes Ticket Office · Sean
70th Minute	Gates Closed / EPI and Ticket Scanners Entrances · EPI / Ticket Scanners
70th Minute	Alcohol Sales & Concessions Stop Concessions · Concession Vendors

END OF MATCH

Final Whistle	END OF MATCH Pitch · Officials
+3 min	Post-Match Fireworks Show Stadium · Megan Kolak
After fireworks	Post-Game Autographs Behind home bench · Match Day Staff / Players + Coaches
After autographs	Picture on the Pitch Home Team Goal · Match Day Staff
+1.5 hrs	Premium Areas & Grandstand Clear Pitch · EPI
+60 min	All Shuttles Stop All satellite lots · Jean's Bus Service / Shuttle on Demand

PREGAME ELEMENTS

Fly Over, Chinook 10 ppl · SC National Guard · Nathan Arroyo · Rep AH

National Anthem 1 ppl · Katie Lipman · Rep AT · 90 seconds

Honor Guard, American Flag Holding 5 ppl · Mauldin HS Jr. ROTC · First Sergeant Ferrer · Rep AH

Match Ball Delivery 5 ppl · City of Mauldin · Seth Duncan · Rep MK

GE Tarp Holding 90 ppl · GE Vernova · Kristina Toney · Rep MK

HOME Player Walkouts (ages 8-14) 11 ppl · Season Ticket Holder Kids · In House

AWAY Player Walkouts (ages 8-14) 11 ppl · Season Ticket Holder Kids · In House

Ball Kids (ages 11+) 13 ppl · GE Vernova · Kristina Toney · Rep MK

HALFTIME ELEMENTS

Halftime Cheer Tunnel 75 ppl · GE Vernova · Kristina Toney · Rep MK

Swear-In 15 ppl · SC National Guard · Nathan Arroyo · 8 minutes

POSTGAME ELEMENTS

Picture on the Pitch 40 ppl · Tanner's Mill · Matt Talbot

BIRTHDAY PARTIES

Sterling Davis (12) Jessica Davis · Rep BM

JP Boehm (16) Amber Boehm · Rep BM

Benjamin Wieckowski (16) Valerie Wieckowski

FAN FEST, PITCHSIDE SOCIAL

Make-a-Wish Foundation Paige McDowell · Rep MK

BridgeWay Station Bethany Gibson · Rep MK

City of Mauldin Greg Saxton · Rep MK

Prisma Health Danielle Phillips · Rep MK

Lean Kitchen Tate Calk · Rep GC · Handing out samples

Supreme Nutrition Anna Gentile · Rep CH

GE Vernova Kristina Toney / DJ Sha · Rep MK

GE Vernova Photo Booth

Lili + Koko

BridgeWay Brewing

City Market

Legacy of Champions Photo Experience USL League trophy, finalist plates, World Cup trophy & Golden Ball on display

FAN FEST, KID'S ZONE

National Guard (w/ Inflatable) Nathan Arroyo · Rep AT

Mauldin Rec

Greenville Triumph Inflatable

Poster Making Station

Johnston Orthodontics Lisa Allen · Rep AT · Must be by inflatable

Customer Service

Face Painter / Balloon Artist Paula Woody · Rep AT · Already booked

Teqball

Rolling Greens Devin Williams

The Children's Museum of the Upstate (TCMU)

GROUP PA RECOGNITIONS

Maplebrook Terrace

Tanner's Mill Residents

Cristina Ortiz State Farm

Dodge Industrial

EDIFICE Construction

City of Mauldin

ScanSource

GE Vernova

GREENVILLE TRIUMPH SC, MATCH DAY GUIDE V3

GE VERNOVA PARK · TUESDAY, JUNE 3, 2026

CHANNELS

- 1 Concourse
- 2 Operations
- 3 Sales
- 4 Game Presentation
- 6 Stats Crew
- 7 Liaisons
- 8 Merchandise
- 9 Medical
- 10 Communications

ASSIGNMENTS, 50 RADIOS

DEPT	PERSON	QTY	CH
Presentation	Megan Kolak	1	4
Presentation	Game Day Director	1	4
Presentation	Gio Canas	1	4
Presentation	Charli Hiers	1	4
Match Day Employee	Match Day Staff	19	1 / 4
Operations	Bryson Payne	1	2
Operations	Trey Kolak	1	2
Operations	James Kalinowski	1	2
Operations	EPI	3	2
Mauldin City Police	Harley Sefcik	1	2
Sales	Brandon Mays	1	3
Sales	Sam Stevens	1	3
Sales	Sean Tippen	1	3
Sales	Owen Browning	1	3

DEPT	PERSON	QTY	CH
Red Hat & Stats	Stats Crew	2	6
Coach	Joel Tyson	1	7
Coach	Ryan McKie	1	7
Equipment Manager	Lyndsey Thompson	1	7
Liaison	Austin Yearwood	1	7
Liaisons	Visiting and Officials	2	7
Merchandise	-	1	8
Medical	Isabelle Weiskopf	1	9
Medical	Thorne	2	9
Communications	Megan Pace	1	10
Communications	Vanessa Gongora	1	10
Communications	Sean Faherty	1	10
Pyro	-	1	4

PARKING & TRANSPORTATION

LOT	PRICE
New Stadium Parking - Gameday stadium parking	\$20
Green Lot	\$15
Five Forks Methodist - Home team & officials	\$15
Holland Park Church	\$10
Mauldin High School - Employees & vendors - shuttle	\$10
Jackson Marketing - Supporter parking	-

Hours **Mauldin High School opens 3:00 PM. All other lots open 4:00 PM.**

Staff **Employees and Vendors park at Mauldin High School**

Visiting Buses **Visiting team buses park on Via Corsa Ave, south of the stadium, in parallel spaces**

Teams & Officials **Home team and Officials park in the Five Forks Methodist lot**

STADIUM SETUP, REQUESTED VS. INVENTORY

ITEM	REQ	INV
8' Tables	18	28
Skinny Tables	1	5
Tent 10×10	2	3
Tent 10×15	1	3
Tent 10×20	0	3
High Tops	2	11
Chairs	43	106

WRISTBANDS & HOSPITALITY ACCESS

Orange Stripe, Bag Check
 Bag has been secured and properly ID'd for entry access

Green, Hospitality
 Access to the South Stage Suite

Blue Checker, Hospitality
 Access to the Northeast Corner Club Suite

Red Brick, Hospitality
 Access to the Northwest Patio Suite

Yellow, Supporters
 Enter through the Videoboard entrance

CREDENTIAL ACCESS

Ownership / Full-Time Staff
 All access: locker room, press box, public areas, back of house.
 Power to usher and transport people anywhere, anytime.

Match Day Staff
 All access: locker room and press box. Power to usher and transport people around the building.

Stadium Operations
 All access: locker room and field access.

Media
 Access: locker room, press box and corners of the field.

Medical, USL League Office, Thorne Ambulance, EPI, Jani-King
 All access: locker room, press box, public areas, back of house.

Concession Vendor
 No back of house. No press box. No power to escort people.

STADIUM

Seating, Gates & Field

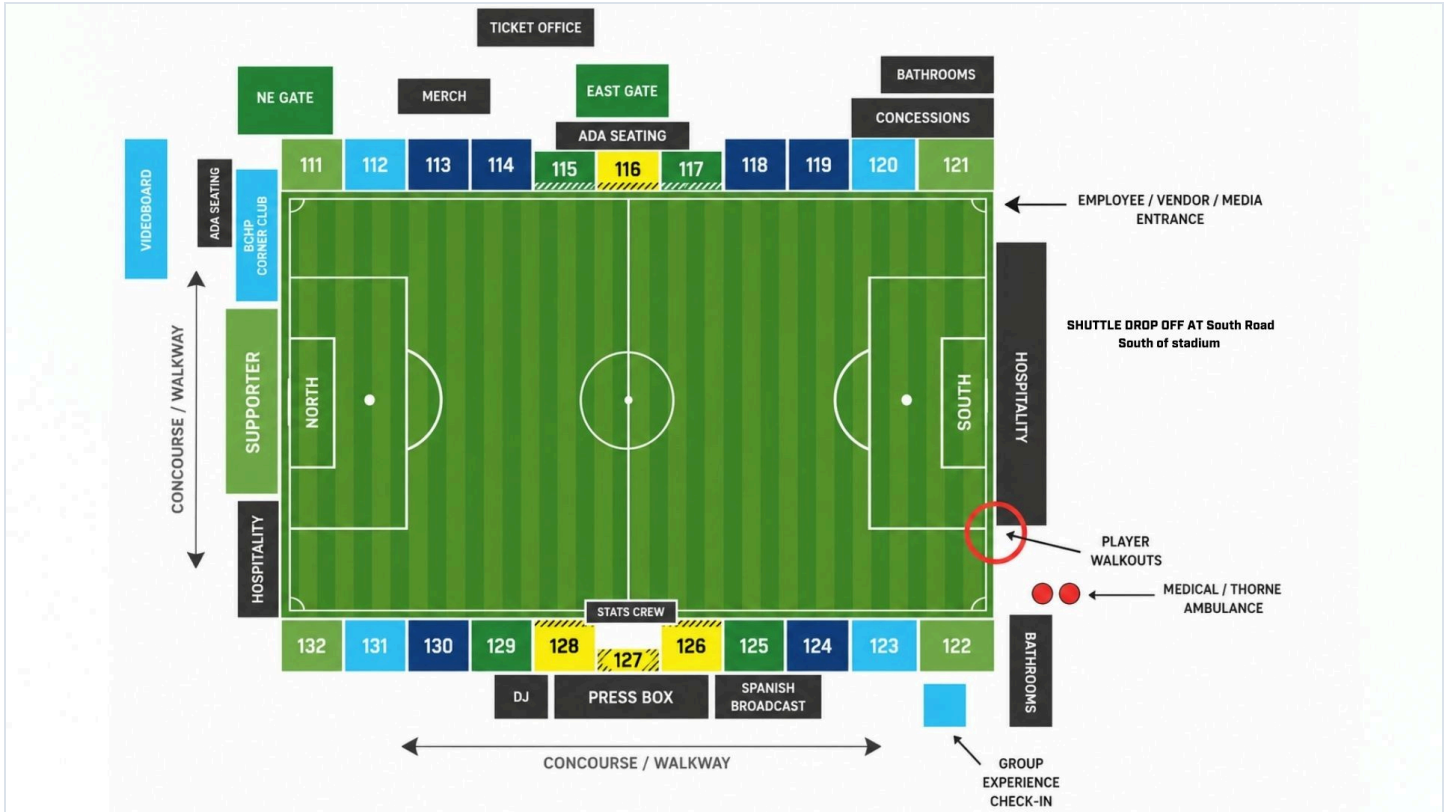

Sections 111-132, ADA seating, NE and East gates, BCHP Corner Club, supporter and hospitality areas, the stage, player walkouts, group check-in and Thorne medical.

Sections, Entry & Parking-Pass Map

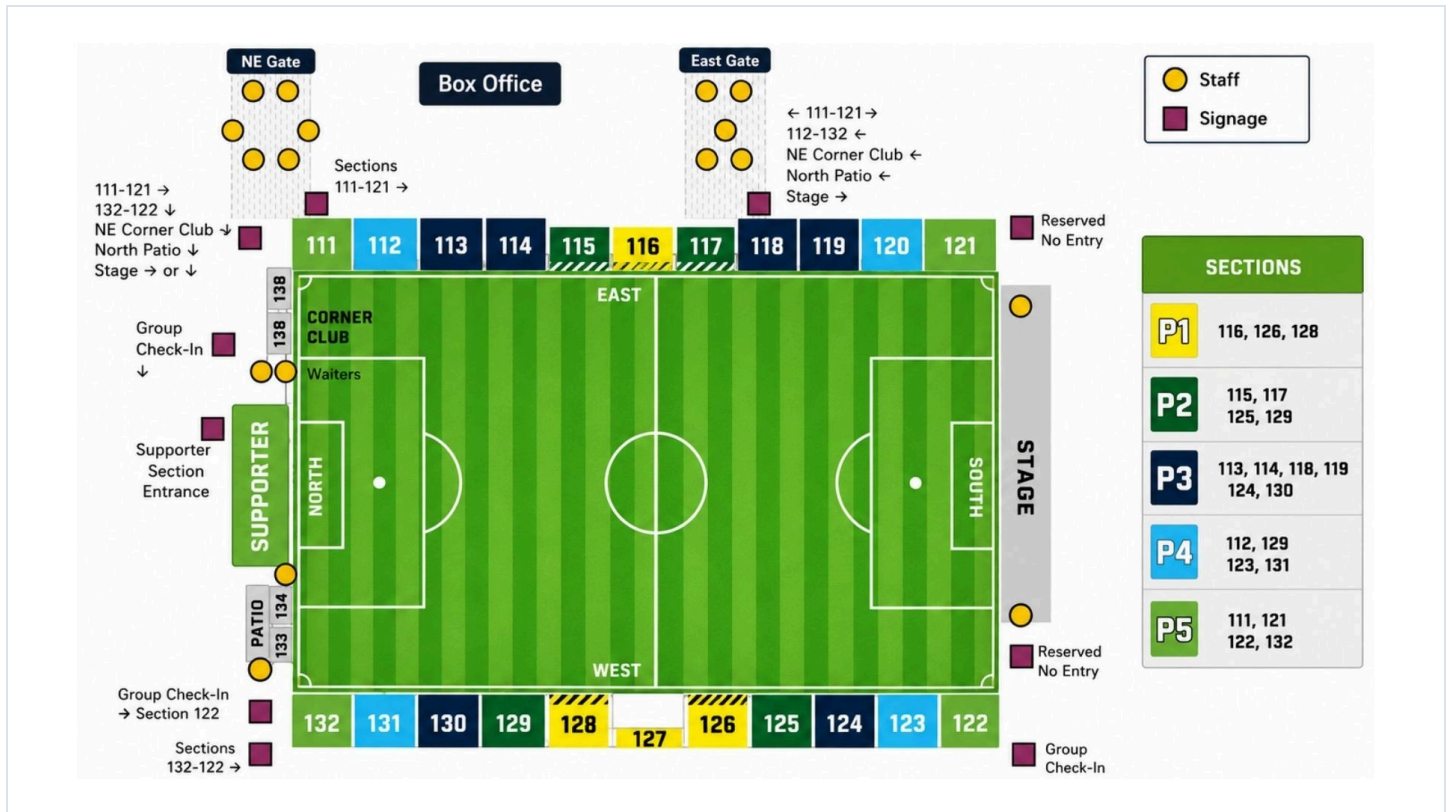

Section-to-gate flow, supporter and patio entrances, staff and signage placements, and the P1-P5 parking-pass section groupings.

PARKING & TRANSPORTATION

Parking Map

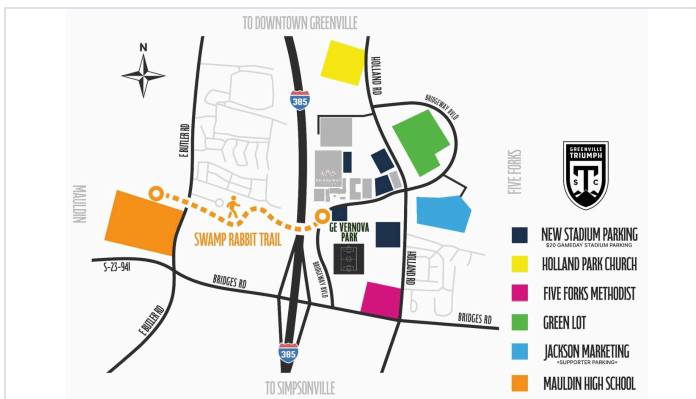

New Stadium (\$20), Green (\$15), Five Forks Methodist (\$15), Holland Park Church (\$10), Mauldin High (\$10) and Jackson Marketing supporter lots, plus the Swamp Rabbit Trail walking route.

PARKING & TRANSPORTATION

Shuttle Route, Before 7 PM

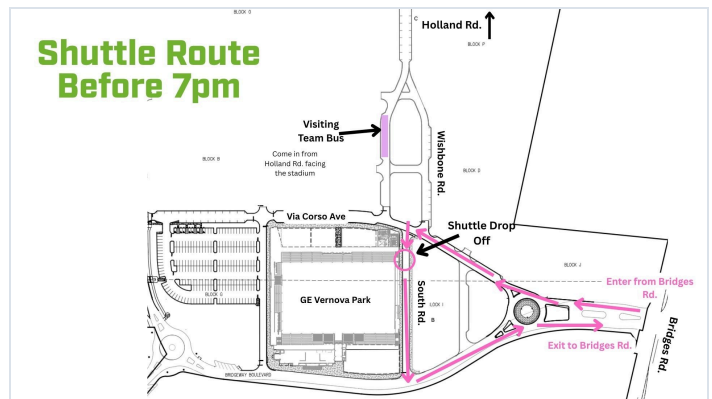

Vehicle and shuttle flow before 7 PM: enter from Bridges Rd, drop-off at South Road, exit to Bridges Rd. Visiting team bus on Wishbone Rd.

PARKING & TRANSPORTATION

Shuttle Route, After 7 PM

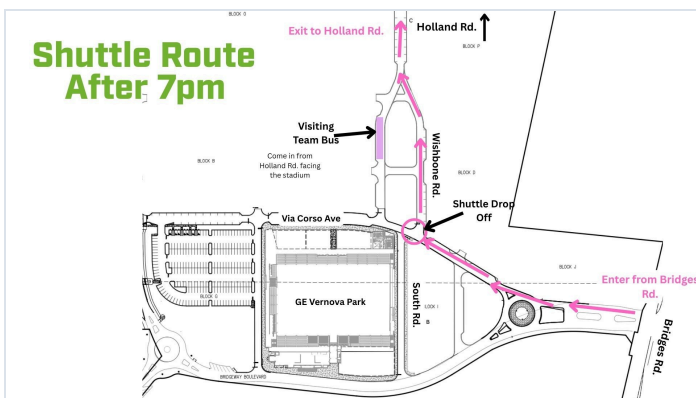

Vehicle and shuttle flow after 7 PM: enter from Bridges Rd, drop-off at South Road, exit to Holland Rd.

PARKING & TRANSPORTATION

Visiting Team Bus Parking

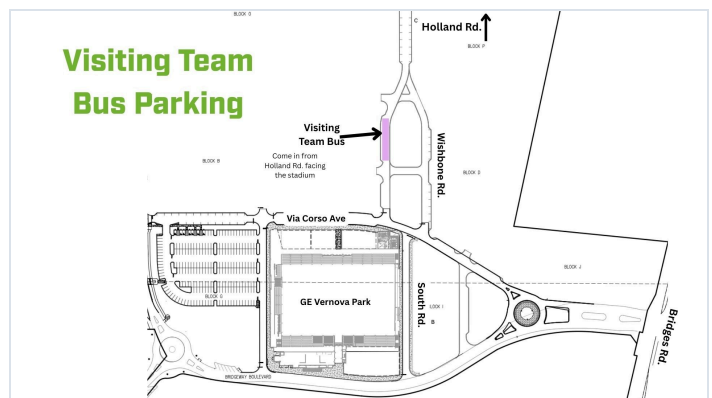

Visiting team bus parks on Wishbone Rd, entering from Holland Rd facing the stadium.

PARKING & TRANSPORTATION

Player Fan Fest Activation Route

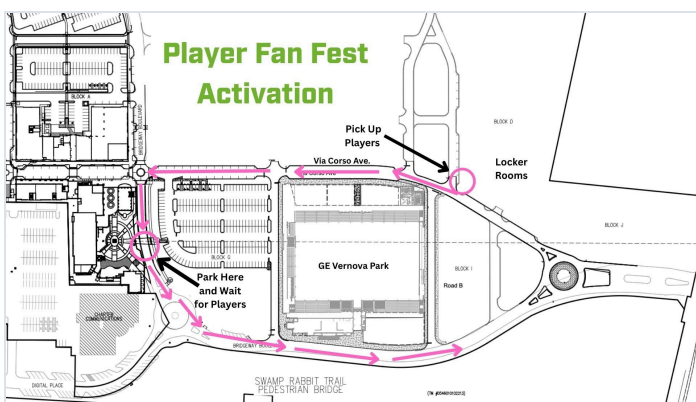

Buses pick up players at the locker rooms, park and wait near the plaza, then loop back along BridgeWay Blvd for the Fan Fest walkout.

DIRECTIONAL SIGNAGE

Holland & Bridges Intersection

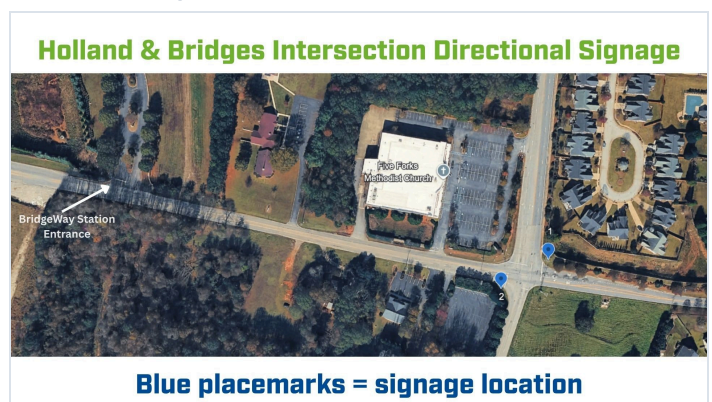

Blue placemarks = signage location

BridgeWay Station entrance approach by Five Forks Methodist; blue placemarks mark signage locations.

DIRECTIONAL SIGNAGE

Holland & BridgeWay Blvd



Jackson Marketing Lot approach; blue placemarks mark signage locations.

DIRECTIONAL SIGNAGE

Mauldin GateWay Bridge



Pedestrian bridge route from Mauldin High; blue placemarks mark signage locations.

DIRECTIONAL SIGNAGE

Butler & Mauldin High Entrance



Entrance approach off E. Butler Rd; blue placemarks mark signage locations.

DIRECTIONAL SIGNAGE

Butler Rd & Holland Intersection



Off Butler Rd at Holland by Horizon Church; blue placemarks mark signage locations.

FAN FEST & ACTIVATIONS

Pitchside Social at BridgeWay Plaza

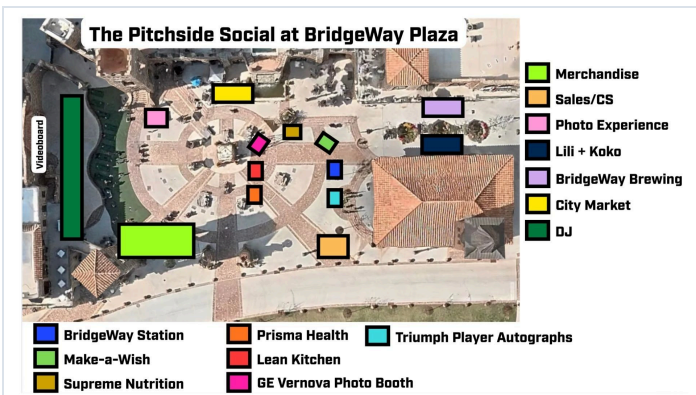

Merchandise, sales and customer service, GE Vernova photo booth, photo experience, BridgeWay Brewing, City Market, Lili + Koko, Make-a-Wish, Prisma, Lean Kitchen, Supreme Nutrition, DJ and Triumph player autographs.

FAN FEST & ACTIVATIONS

Kid's Zone on BridgeWay Green

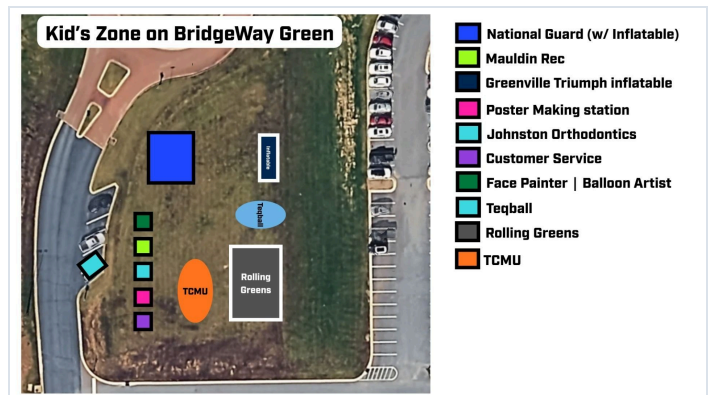

National Guard inflatable, Mauldin Rec, Triumph inflatable, TCMU, Teqball, Rolling Greens, face painter, poster station, Johnston Orthodontics and customer service.

FAN FEST & ACTIVATIONS

Plaza Setup, Triumph Car, Road Closure & Bike Racks

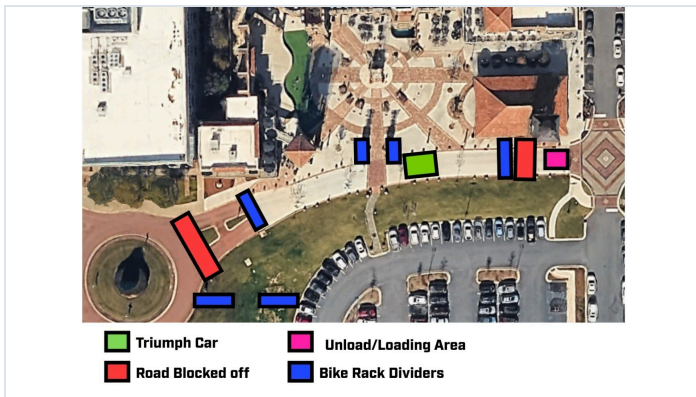

Triumph car placement, blocked-off road, unload and loading area and bike-rack dividers.

MATCH PRESENTATION

Pre-Match Field Map

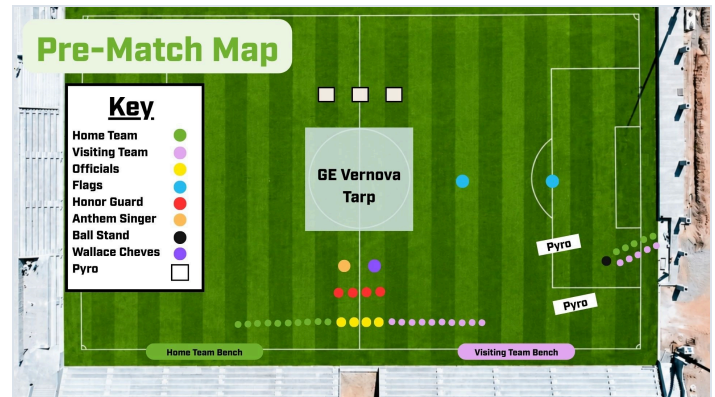

Pregame field positions: home and visiting teams, officials, flags, honor guard, anthem singer, ball stand, the GE Vernova tarp at midfield and pyro.

MATCH PRESENTATION

Halftime Field Map

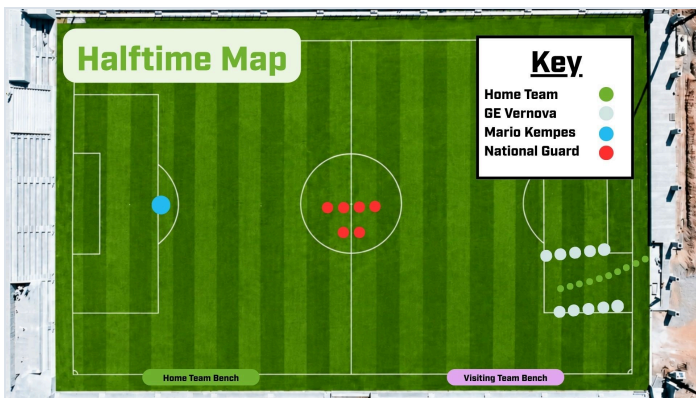

Halftime field positions: home team, GE Vernova, the Mario Kempes appearance and the National Guard swear-in.

FIREWORKS

Fireworks Setup, Walkout & Midfield

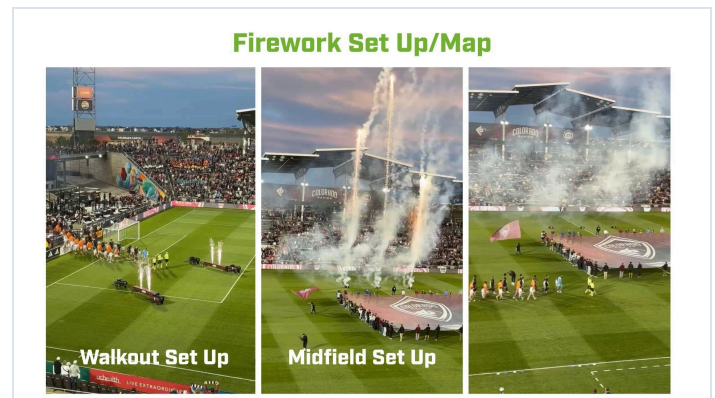

Reference setup for the player walkout and midfield firework positions.

FIREWORKS

Fireworks Proximity & Safety

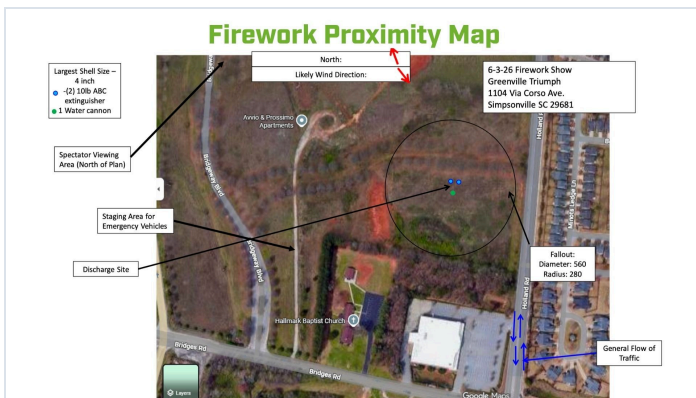

Discharge site north of the stadium, 4-inch max shell, 560 ft fallout diameter (280 ft radius), spectator viewing area, EMS staging and traffic flow.

TECHNICAL STAFF

Head Coach	Dave Dixon
Assistant Coach	Joel Tyson
Assistant Coach	Jay Bhindi
High-Performance Coach	Ryan McKie
Director of Player Personnel	Austin Yearwood
Equipment Manager	Lyndsey Thompson
Athletic Trainer	Isabelle Weiskopf
Goalkeeping Coach	Juan 'Choco' Villegas

MATCH OFFICIALS

Referee	TBD
AR1	TBD
AR2	TBD
Fourth Official	TBD

PLAYERS (23)

1	Ivan Agyaakwah	13	Amal Knight
2	William Akio	14	Evan Lee
3	Deshane Beckford	15	Azaad Liadi
4	DJ Benton	16	Lucas Meek
5	Jason Bouregy	17	Anthony Patti
6	Devin Boyce	18	Tyler Polak
7	Zane Bubb	19	Rodrigo Robles
8	Leo Castro	20	Patrick Seagrist
9	Connor Evans	21	Toby Sims
10	Brandon Fricke	22	Seth Torman
11	Kimito Fritz	23	Daniel Wu
12	Louis Herrera		